MIYAKO

— WAYNE SHORTER

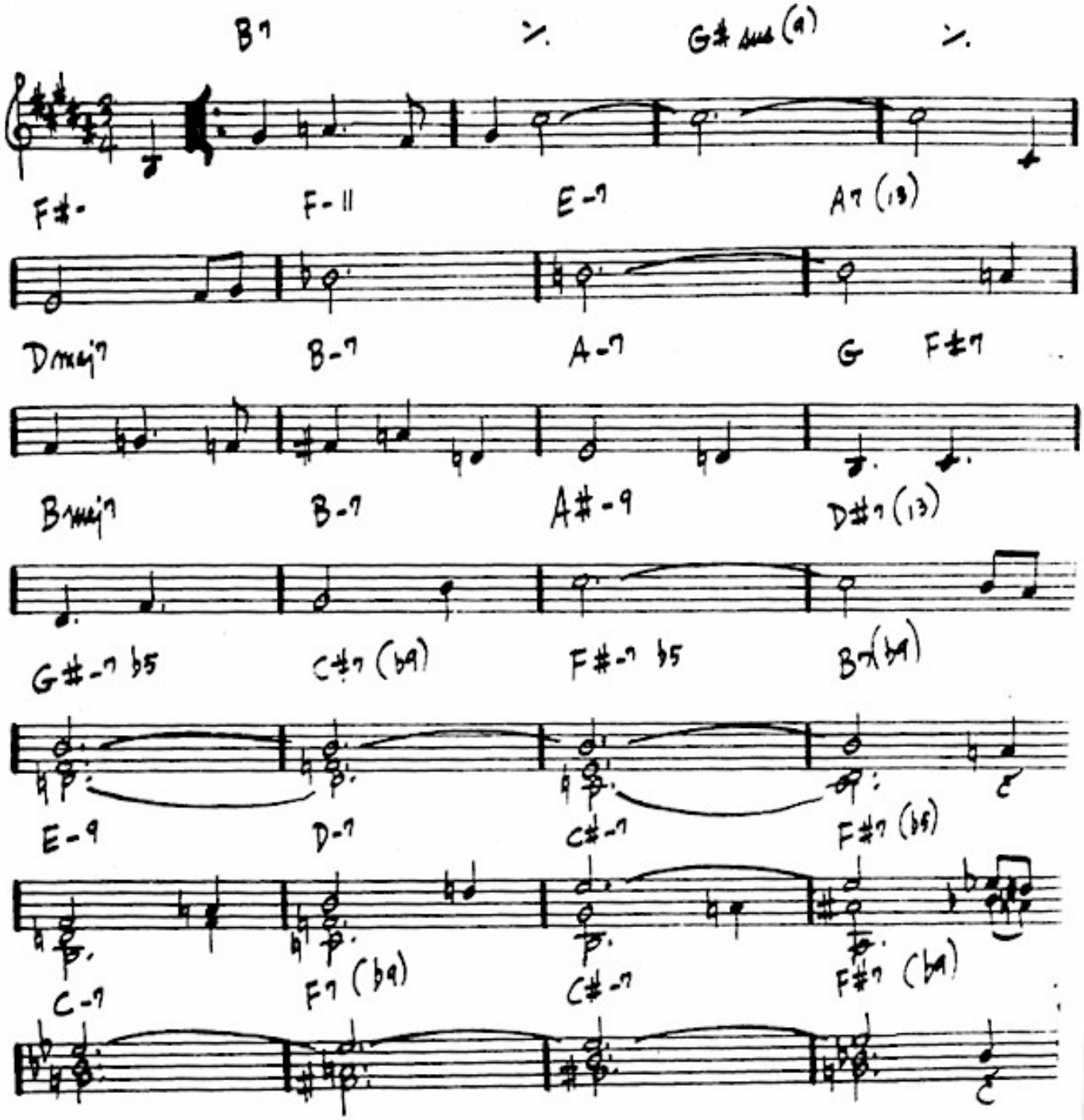

WAYNE SHORTER - "SCHIZOPHRENIA"